

# DEEP LEVER

FISHING CHASIS

Vol. **08**



ITEM COLLECTION

Nov. 2022. Upload

【 Web version 】





DEEPERS FACTORY CORPORATION M.D  
Captain of the fishing boat DEEPLINER

# Masayoshi Higashimura

---

**I want to make fishing easier for everyone.**

In order to fulfill my dream, I set up my company on the seaside of Tosa.

We have many new ideas and items planned for coming the future. We hope you will be pleased with the results!



Masayoshi Higashimura

# CONTENTS

## METAL JIGS

Slow-Skip VB

スロースキップ VB



Excellent jig to use in weaker currents and lighter cross currents.

Slow-Skip CX

スロースキップ CX



Excellent for deep and strong currents.

Slow-Skip FB

スロースキップ FB

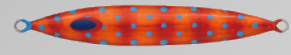

FB is a great all around-must have jig

Slow-Skip Freq

スロースキップ Freq



Developed specifically to induce bites when falling.

Slow-Skip Vib

スロースキップ Vib



Excellent jig for all SPJ techniques, Slow-Pitch, Long-Fall and Short-Pitch Jigging.

Slow-Skip Ovo

スロースキップ Ovo

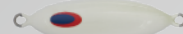

Otherwise known as "THE EXPLORER". A very useful jig to check currents and seabed conditions.

スロースキップ Super-Rocket



High-Pitch Specialist

SPY



For anglers who enjoy High Pitch Jerking

SPY FIVE



A slow and High-Pitch performer. A good choice for rock fish.

SPY NARROW



Target powerful swimmers using light jerking technique.

SPYC COBRA

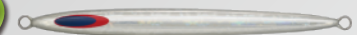

New to the SPY family this jig can also imitate a baitfish swimming away.

スピンドル SPINDLE



ECautious fish beware.

スピンドル NARROW SPINDLE NARROW



Safely release deep dwelling fish. Our jig to keep the future alive.

スロースキップ VB-Beta



This jig is a new concept model!

スロースキップ CX-Beta



This jig is a new concept model!

## Release JIG

Release Jig Spindle



A new proposition from Deepliner.

## RODS

LOGICAL NATURAL MOVEMENT

Logical Rods draw out the optimal performance and control of the jigs with a natural feel.

MANIA FELLOWS NATURAL MOVEMENT

From sharp high-pitch jerking to slow-pitch ultra-heavy weight

Slow-Skip VB

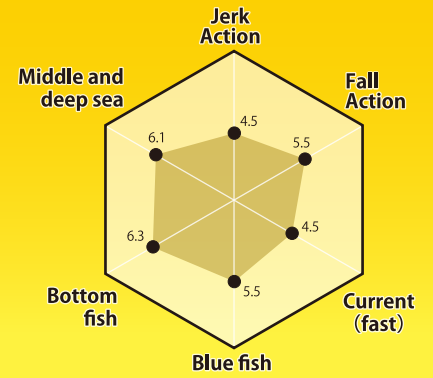

**Excellent jig to use in weaker currents and lighter cross currents.**

### Characteristics

VB responds well to reeling from 1/8 to 1/1 handle turns while slow jerking. It flutters horizontally making it look like a stunned fish to induce bites. This model is in our Slow-Skip series and works best with Stop-Action..

### Weight Variation

- 30g    ● 220g    ● 430g    ● 750g
- 60g    ● 250g    ● 450g    ● 800g
- 80g    ● 270g    ● 480g    ● 850g
- 100g   ● 300g    ● 500g    ● 900g
- 130g   ● 330g    ● 550g    ● 950g
- 150g   ● 350g    ● 600g    ● 1000g
- 180g   ● 380g    ● 650g    ● 1500g
- 200g   ● 400g    ● 700g

### Action

- Quick dart
- Stop & Fall
- Vibrate fall

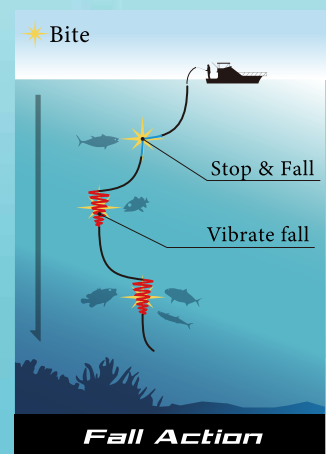
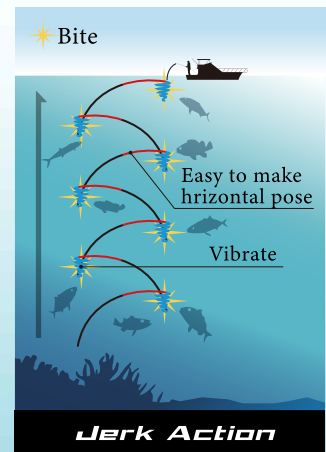

▲  
180g Actual size image  
Color : No.14 Green-Gold

Movie



Slow-Skip CX



**Excellent for deep and strong currents.**

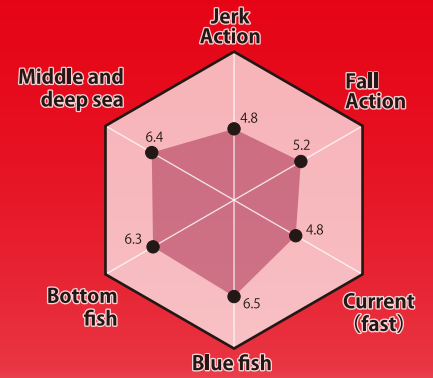

▲  
180g Actual size image  
Color : No.6 Iwashi

### Characteristics

With its slightly slenderer body it free-falls relatively faster than other jig models. It tends to lightly accelerate during falling and acts like its "leaping away" from fast predators while slow jerking. Ideal to target fast active fish in strong currents.

### Weight Variation

- 30g   ● 220g   ● 430g   ● 750g
- 60g   ● 250g   ● 450g   ● 800g
- 80g   ● 270g   ● 480g   ● 850g
- 100g   ● 300g   ● 500g   ● 900g
- 130g   ● 330g   ● 550g   ● 950g
- 150g   ● 350g   ● 600g   ● 1000g
- 180g   ● 380g   ● 650g   ● 1500g
- 200g   ● 400g   ● 700g

### Action

- Quick dart
- Stop & Fall
- Vibrate fall



Bottom Shape:  
CONVEX

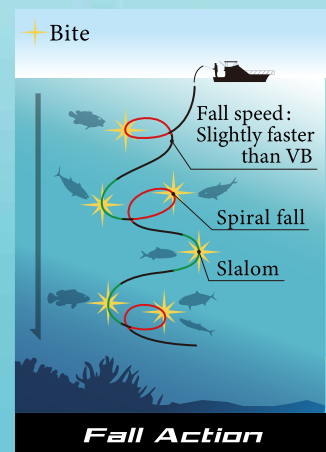
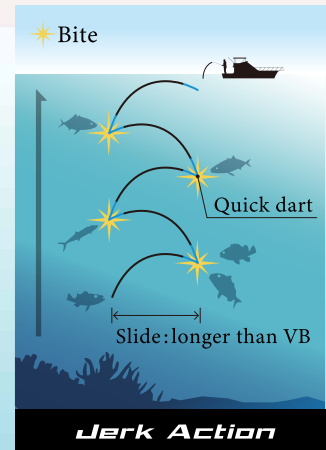

Movie



Slow-Skip FB

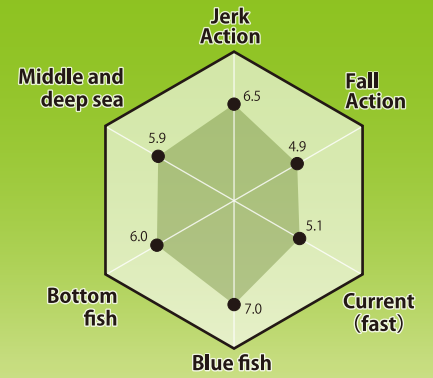

**FB is a great all around-must have jig**



**Characteristics**

Good in cross currents, FB can be fished to represent a fast leaping baitfish from a bait-ball, or rhythmically to flutter like an injured baitfish. You cannot find a better option to test the conditions under water. We like to think of it as a must-have masterpiece.

**Weight Variation**

- 30g    ● 270g    ● 500g    ● 750g
- 70g    ● 300g    ● 530g    ● 800g
- 100g    ● 330g    ● 550g    ● 830g
- 130g    ● 350g    ● 600g    ● 850g
- 150g    ● 380g    ● 630g    ● 900g
- 180g    ● 400g    ● 650g    ● 930g
- 200g    ● 430g    ● 700g    ● 1000g
- 220g    ● 450g    ● 730g    ● 1500g
- 250g    ● 480g

**Action**

- Quick dart
- Spiral fall
- Slalom



Bottom Shape: TRAPEZOID

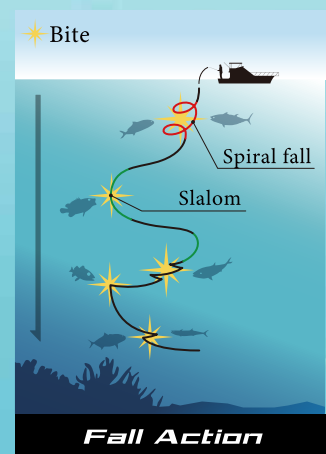
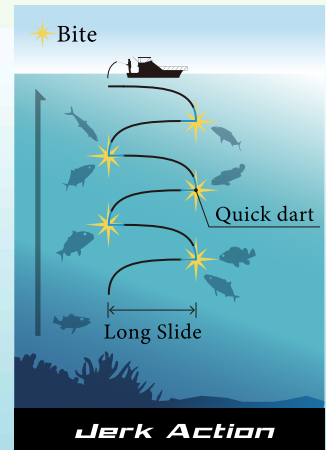

▲  
180g Actual size image  
Color : No.39 Harjin

Movie



Slow-Skip Freq

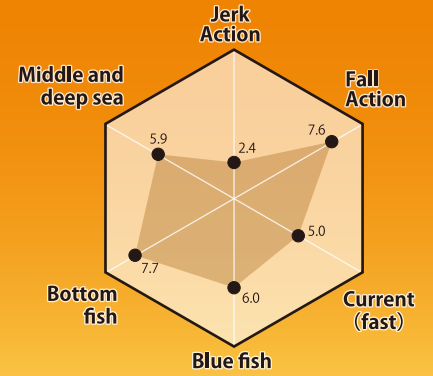

**Developed specifically to induce bites when falling.**

**Characteristics**

Slow Skip Freq is best suited for Long Fall Jerking. Compared to our other jigs, it has a tighter, slower fall speed with a unique sway that vibrates as it falls to entice fish when other jigs will not.



▲ 180g Actual size image  
Color : No.10 Amber

**Weight Variation**

- 30g    ● 250g    ● 530g    ● 780g
- 40g    ● 270g    ● 550g    ● 800g
- 60g    ● 300g    ● 580g    ● 830g
- 80g    ● 330g    ● 600g    ● 850g
- 100g   ● 350g    ● 650g    ● 880g
- 130g   ● 380g    ● 680g    ● 900g
- 150g   ● 430g    ● 700g    ● 950g
- 180g   ● 450g    ● 730g    ● 1000g
- 200g   ● 480g    ● 750g    ● 1500g
- 220g   ● 500g

**Action**

- Stop & Fall
- Spiral fall

**Freq**

Bottom Shape:  
FLAT

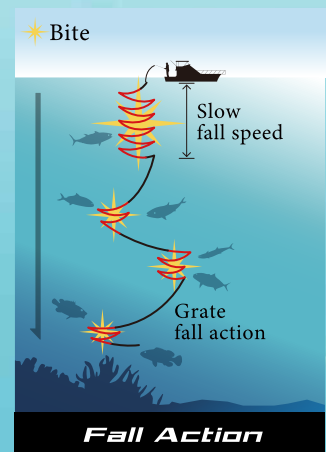
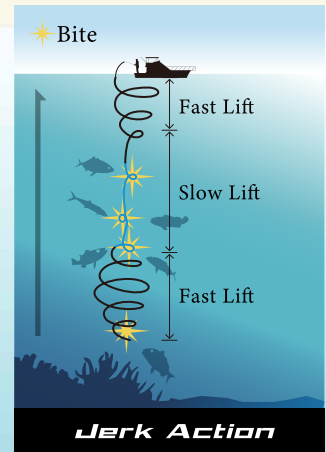

Movie



Slow-Skip Vib

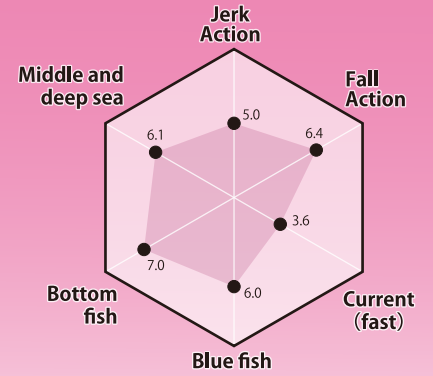
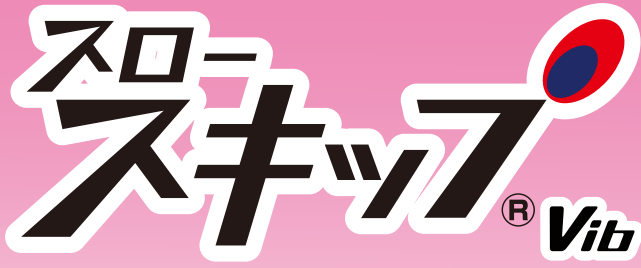

**Excellent jig for all SPJ techniques, Slow-Pitch, Long-Fall and Short-Pitch Jigging.**

**Characteristics**

Designed with Long-Fall Jerking in mind, this jig accommodates various Slow-pitch reeling rates from quick to slow. Very easy to control and make irregular movements like Sudden-Stop and Quick-Falls. Great choice when you want to find out if pulling or dropping motion works best.



▲  
180g Actual size image  
Color : No.26 Smoke-Comet

**Weight Variation**

- 30g
- 55g
- 75g
- 95g
- 130g
- 150g
- 180g
- 210g
- 250g
- 280g
- 300g
- 330g
- 350g
- 380g
- 400g
- 430g
- 450g
- 480g
- 500g
- 540g
- 570g
- 650g
- 700g
- 750g
- 800g
- 850g
- 900g
- 950g
- 1000g
- 1500g

**Action**

- Quick dart
- Stop & Fall
- Spiral fall
- Vibrate fall



Bottom Shape:  
TRAPEZOID

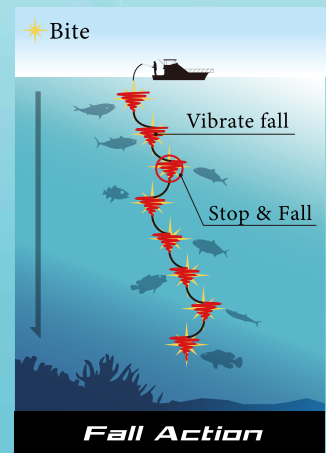
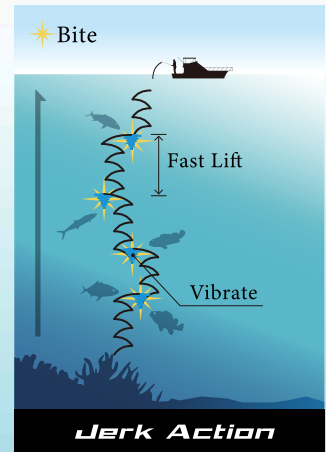

Movie





Slow-Skip Ovo

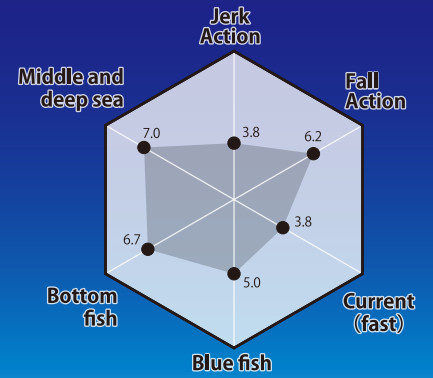

**Otherwise known as “THE EXPLORER”.  
A very useful jig to check currents and seabed conditions.**

**Characteristics**

Small and sensitive, gives you the ability to feel the sea floor and evaluate complex obstacles, especially when Step-Jerking. Slow-Skip Ovo is a great choice for targeting many types of Rockfish.



▲  
180g Actual size image  
Color : No.57 NS-Tune-Red-All-Over

**Weight Variation**

- 30g    ● 220g    ● 450g    ● 700g
- 60g    ● 250g    ● 480g    ● 750g
- 80g    ● 280g    ● 500g    ● 800g
- 100g   ● 300g    ● 530g    ● 850g
- 130g   ● 330g    ● 550g    ● 800g
- 150g   ● 350g    ● 580g    ● 950g
- 180g   ● 380g    ● 600g    ● 1000g
- 200g   ● 430g    ● 650g    ● 1500g

**Action**

- Stop & Fall
- Spiral fall



Bottom Shape:  
FLAT

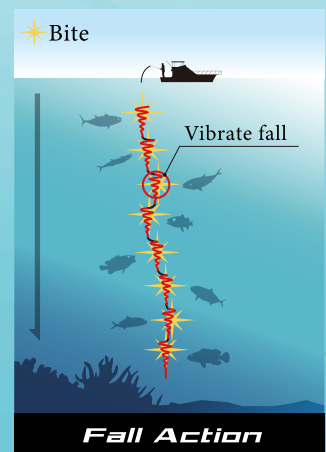
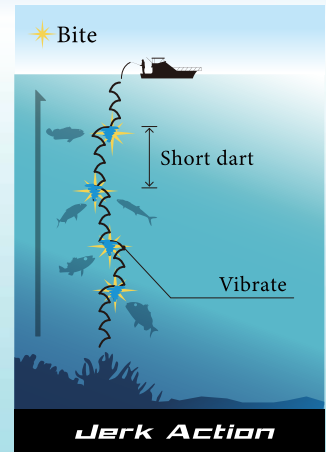

Movie



Super-Rocket



# High-Pitch Specialist

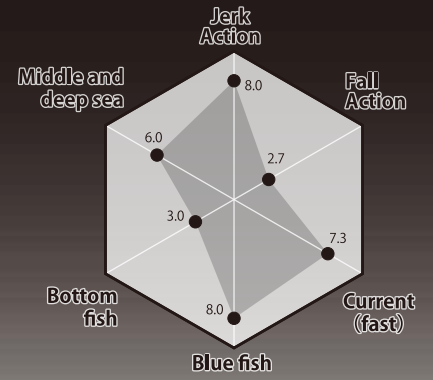

## Characteristics

With its slender and slightly weighted head, Super-Rocket is easy to High Pitch with little resistance and swims naturally on the drop to entice bites. Excels in fast currents and great depths.

## Weight Variation

- 30g
- 140g
- 300g
- 450g
- 80g
- 180g
- 350g
- 500g
- 100g
- 250g
- 400g

## Action

- Long slide
- Long spiral dart



Bottom Shape: TRAPEZOID

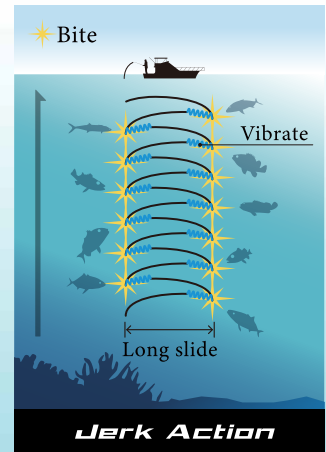

◀ 180g Actual size image  
Color : No.15 Yellow fin

Movie



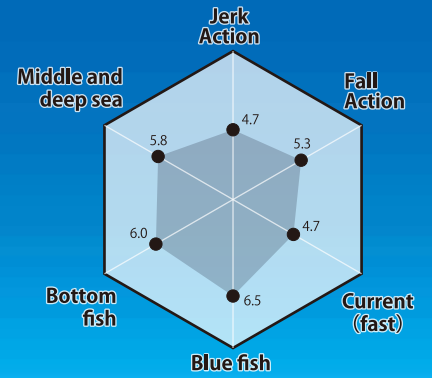

## For anglers who enjoy High Pitch Jerking



### Characteristics

SPY is the first in the SPY family of jigs. It is a well-balanced jig with a slightly wider body than the other SPY models.

It performs wonders when using High-Pitch Jerking. It mimics bait fish darting away enticing predators to attack. SPY will also catch fish during free fall.

### Weight Variation

- 30g    ● 180g    ● 500g    ● 800g
- 80g    ● 250g    ● 600g    ● 900g
- 100g    ● 300g    ● 700g    ● 1000g
- 140g    ● 400g

### Action

- Long slide
- Long spiral dart
- Vibrate fall

SPY

Bottom Shape:  
FLAT

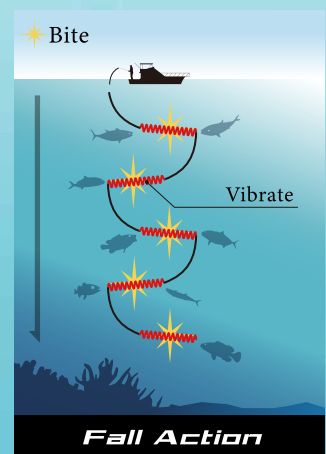
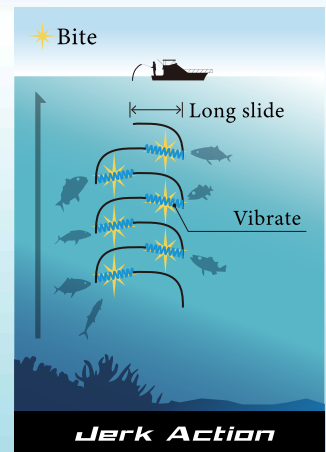

◀ 180g Actual size image  
Color : No.01 Pink

Movie



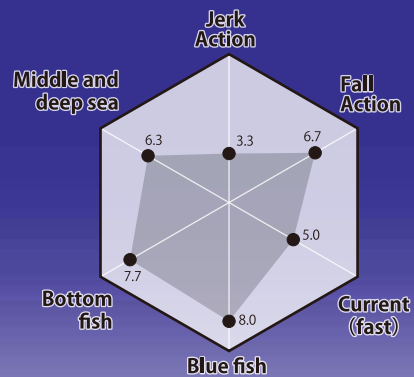

**A slow and High-Pitch performer.  
A good choice for rock fish.**



### Characteristics

Use SPY-V at upper sea levels to resemble baitfish darting out of a bait ball, then let it fall to entice awaiting rock fish. If your primary focus is rock fish, then this jig is for you.

### Weight Variation

- 30g    ● 180g    ● 400g    ● 800g
- 40g    ● 200g    ● 450g    ● 850g
- 60g    ● 220g    ● 500g    ● 900g
- 80g    ● 250g    ● 550g    ● 950g
- 100g   ● 300g    ● 600g    ● 1000g
- 130g   ● 350g    ● 700g    ● 1500g
- 150g

### Action

- Stop & Fall
- Slalom

SPY-V

Bottom Shape:  
FLAT

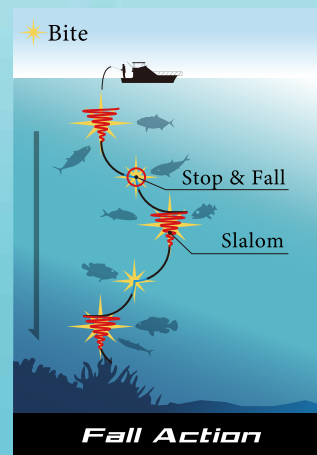
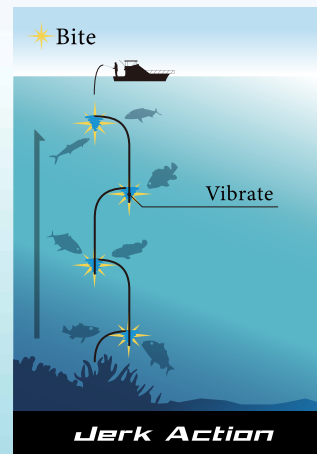

▲  
180g Actual size image  
Color : No.51 Clear Red-  
Nude-Spot

Movie



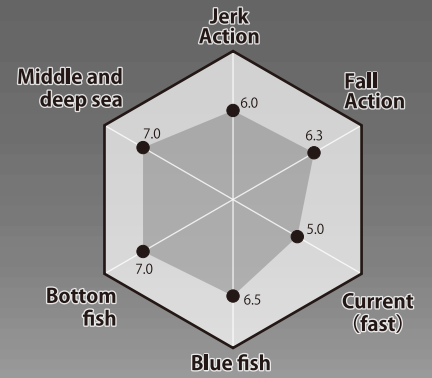

## Target powerful swimmers using light jerking technique.



### Characteristics

Added feature to use in strong tidal currents, and tuned to swim nimbly with light jerking

### Weight Variation

- 30g    ● 180g    ● 400g    ● 800g
- 60g    ● 200g    ● 450g    ● 850g
- 80g    ● 220g    ● 500g    ● 900g
- 100g    ● 250g    ● 550g    ● 950g
- 130g    ● 300g    ● 600g    ● 1000g
- 150g    ● 350g    ● 700g    ● 1500g

### Action

- Long slide
- Long spiral dart
- Vibrate fall

SPY-N

Bottom Shape:  
FLAT

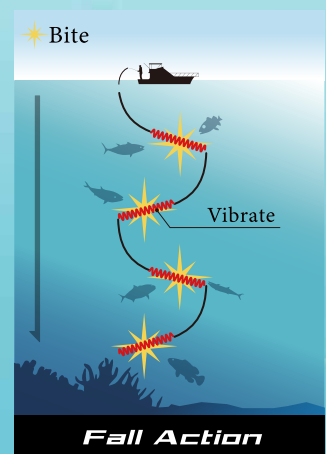
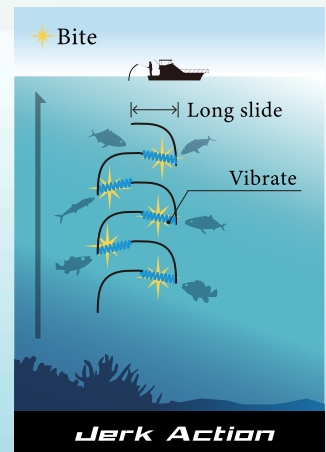

◀ 180g Actual size image  
Color : No.07 Blue-Pink-Iwashi

Movie



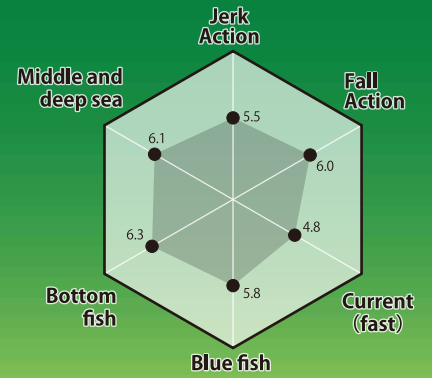

**New to the SPY family. This jig can also imitate a baitfish swimming away.**



### Characteristics

Developed to be more forgiving on how much power to use while slow jerking to create a natural swim action

### Weight Variation

- 30g    ● 150g    ● 300g    ● 700g
- 40g    ● 180g    ● 350g    ● 800g
- 60g    ● 200g    ● 400g    ● 900g
- 80g    ● 220g    ● 450g    ● 1000g
- 100g    ● 250g    ● 500g    ● 1200g
- 130g    ● 270g    ● 600g    ● 1500g

### Action

- Long slide
- Vibrate fall
- Stop & Fall
- Slalom



Bottom Shape:  
FLAT

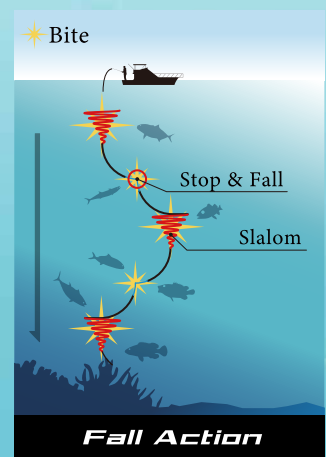
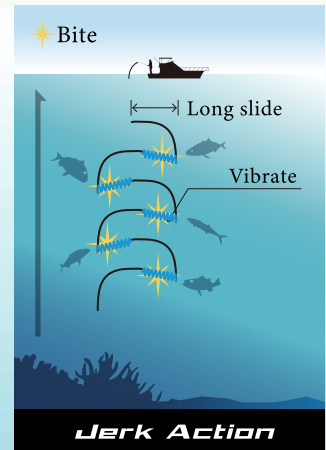

◀ 180g Actual size image  
Color : No.02 Silver

Movie



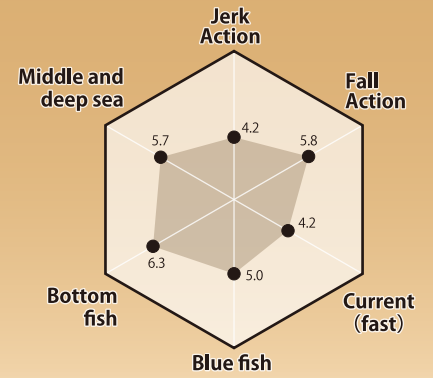

**Cautious fish beware.**



180g Actual size image  
Color : No.22 Blue-Smoke

### Characteristics

Excellent at catching cautious fish like Black Throat and Sea Perch. Spindle reacts well to soft movements. Designed for easy biting during free fall, and not over spinning during rapid jerking. Works well even in deep water or strong currents giving fish more time to commit.

### Weight Variation

- 30g    ● 250g    ● 500g    ● 900g
- 60g    ● 270g    ● 550g    ● 950g
- 80g    ● 300g    ● 600g    ● 1000g
- 100g    ● 330g    ● 650g    ● 1100g
- 130g    ● 350g    ● 700g    ● 1200g
- 150g    ● 380g    ● 750g    ● 1300g
- 180g    ● 400g    ● 800g    ● 1400g
- 210g    ● 450g    ● 850g    ● 1500g

### Action

- Spiral
- Zigzag fall
- Wobbling



Bottom Shape:  
FLAT

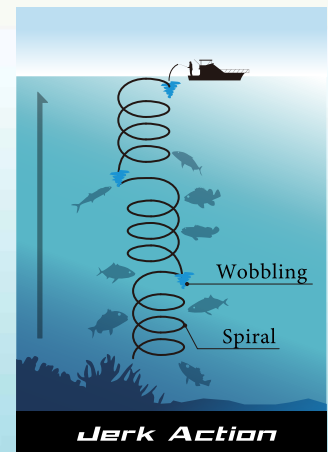

Movie



# SPINDLE NARROW

# SPINDEL NARROW

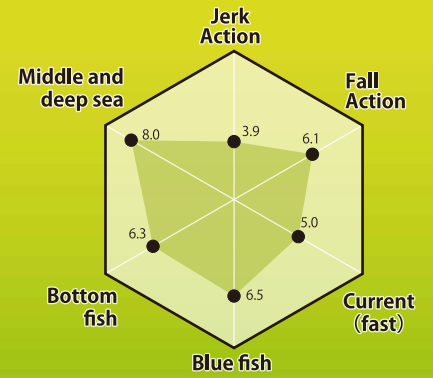

**Cautious fish beware.**



### Characteristics

Spindle-N was designed to produce while "So ft" Slow Pitching, and falls naturally without Power Jerking. It also works well with Rapid-Wind-Jerking. Unlike Spindle, Spindle-N is especially effective on fast swimmers in strong current.

### Weight Variation

- 30g    ● 250g    ● 500g    ● 900g
- 60g    ● 270g    ● 550g    ● 950g
- 80g    ● 300g    ● 600g    ● 1000g
- 100g    ● 330g    ● 650g    ● 1100g
- 130g    ● 350g    ● 700g    ● 1200g
- 150g    ● 380g    ● 750g    ● 1300g
- 180g    ● 400g    ● 800g    ● 1400g
- 210g    ● 450g    ● 850g    ● 1500g

### Action

- Short spiral
- Parallel fall
- Wobbling



Bottom Shape:  
FLAT

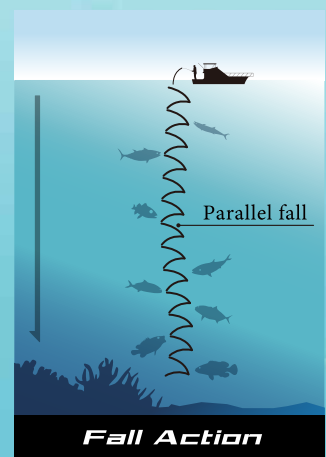
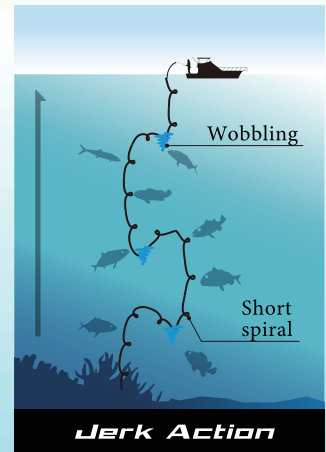

▲  
180g Actual size image  
Color : No.13 Tomato-Gold

Movie





# VBβ

VB-Beta

**NEW!**

**[ Semi long type ]**

This jig is a  
**new concept model !**



### Weight Variation

- 30g   ● 130g   ● 300g   ● 700g
- 40g   ● 150g   ● 350g   ● 800g
- 60g   ● 180g   ● 400g   ● 900g
- 80g   ● 200g   ● 500g   ● 1000g
- 100g   ● 250g   ● 600g   ● 1300g
- 1500g

### Action

- Quick dart
- Stop & Fall
- Vibrate fall



Body shape

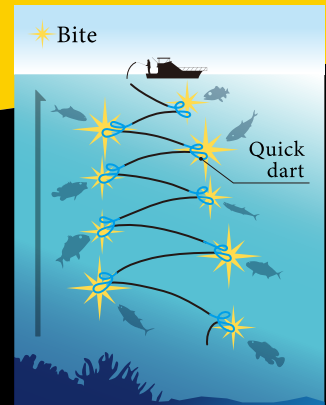

Jerk Action

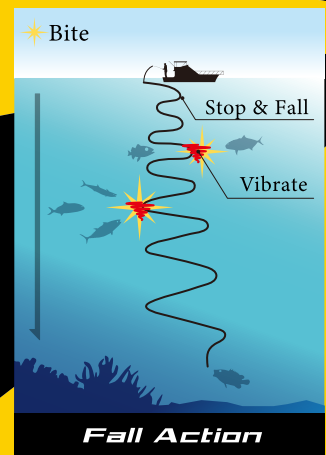

Fall Action

▲  
180g Actual size image  
Color : No.38 Parrot

Movie



# ソイエックスター CXβ

VB-Beta

**NEW!**

**[ Semi long type ]**

This jig is a  
new concept model !



### Weight Variation

- 30g   ● 130g   ● 300g   ● 700g
- 40g   ● 150g   ● 350g   ● 800g
- 60g   ● 180g   ● 400g   ● 900g
- 80g   ● 200g   ● 500g   ● 1000g
- 100g   ● 250g   ● 600g   ● 1300g
- 1500g

### Action

- Quick dart
- Spiral fall
- Slalom



Body shape

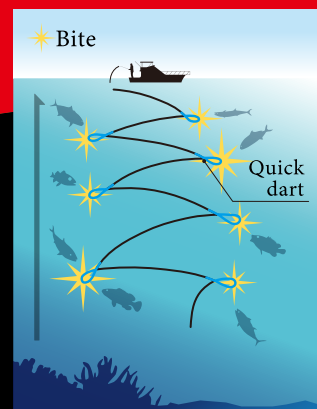

*Jerk Action*

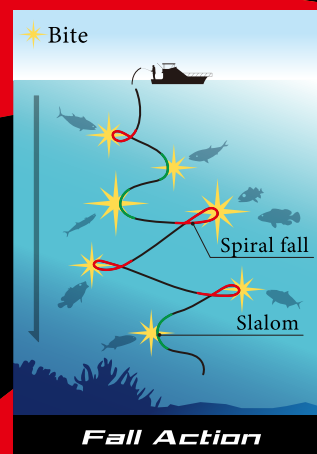

*Fall Action*

▲  
180g Actual size image  
Color : No.29 NS-Zebra

Movie



# HOLOGRAM

## Hologram Variation

\*\*Custom hologram increase price and lead-time.

### Standard Hologram

Magma



### Custom Holograms

Aluminum



Scale

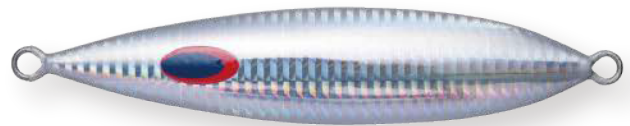

Aurum



Dimple

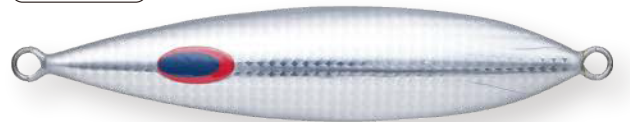

# GLOW

## Super Glow vs Glow

Compare Phosphorescent between "Glow" and "Super Glow"

"Super-Glow" will have big advantage when super deep Jigging.

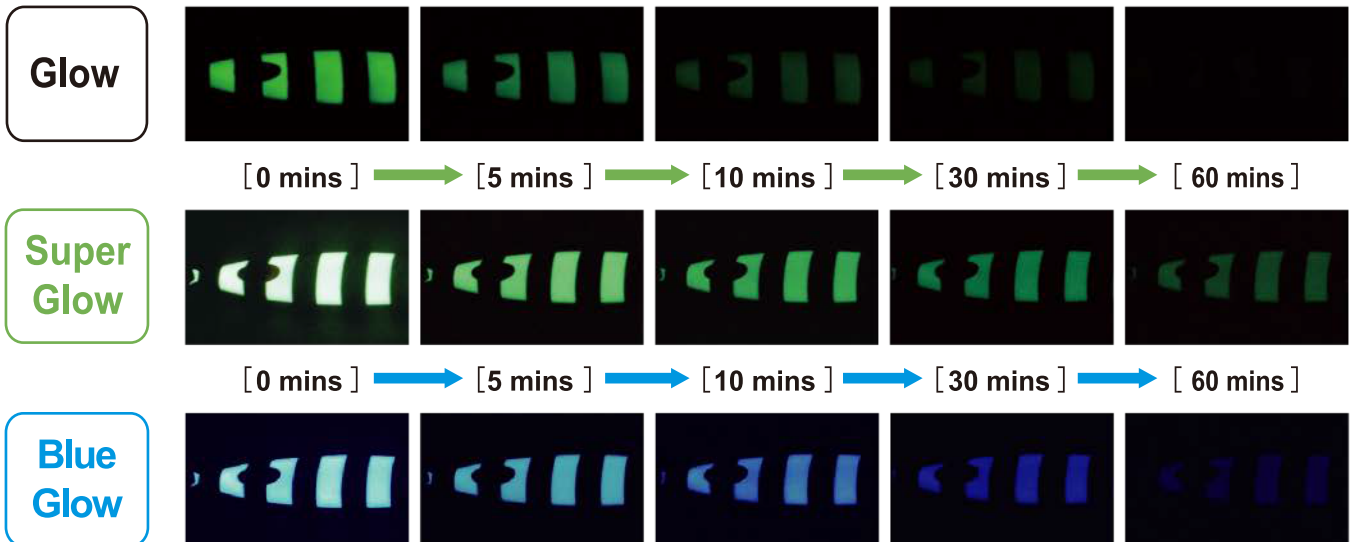

\*\*It depends on the usage environment.

# JIG COLORS

## Standard Color Variation



No. 01 : Pink



No. 02 : Silver



No. 03 : Pink-Tangerine



No. 04 : Blue



No. 05 : Indigo-Tangerine



No. 06 : Iwashi



No. 07 : Blue-Pink-Iwashi



No. 08 : Blue-Tangerine-Iwashi



No. 09 : Aji



No. 10 : Amber



No. 11 : Amber-Tangerine



No. 12 : Black-Gold



No. 13 : Tomato-Gold



No. 14 : Green-Gold



No. 15 : Yellow fin



No. 16 : Pagrus



No. 17 : Sliver-Smoke



No. 18 : Pink-Smoke



No. 19 : Iwashi-Smoke



No. 20 : Blue-Pink-Iwashi-Smoke



No. 21 : Blue-Tangerine-Iwashi-Smoke



No. 22 : Blue-Smoke



No. 23 : Amber-Smoke



No. 24 : Comet Grouper



No. 25 : Gold-Comet



No. 26 : Smoke-Comet



No. 27 : Smoke-Red-Zebra



No. 29 : NS-Zebra  
▲Compatible with Super-Glow



No. 30 : Red-Zebra  
▲Compatible with Super-Glow



No. 31 : Glow-Comet  
▲Compatible with Super-Glow



No. 32 : Panda-Up-Glow  
▲Compatible with Super-Glow



No. 33 : Panda-Down-Glow  
▲Compatible with Super-Glow



No. 34 : Panda-Glow-2  
▲Compatible with Super-Glow



No. 35 : Panda-Glow-3  
▲Compatible with Super-Glow



No. 36 : Katakuchi-Iwashi



No. 37 : Anchovy



No. 38 : Parrot



No. 39 : Harjin



No. 50 : Smoke-Nude-Spot  
▲Compatible with Super-Glow



No. 51 : Clear Red-Nude-Spot  
▲Compatible with Super-Glow



No. 52 : Blue-Nude-Spot  
▲Compatible with Super-Glow



No. 56 : NS-Tune-Red-All-Zebra  
▲Compatible with Super-Glow



No. 57 : NS-Tune-Red-All-Over  
▲Compatible with Super-Glow

# Hiroyuki Kato special

Hiroyuki's silver-color based zebra design jig series.

Grabs the targets eye in any lighting or color environment and effectively attracts a wide variety of fish species.



S 201 : HK- Zebra



S 202 : HK-All-Zebra

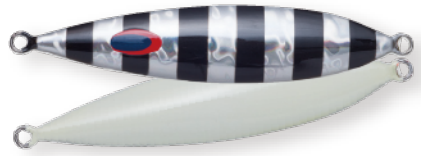

S 706 : HK-Zebra-All-Over  
● スーパーグロー ● ブルーグロー



S 707 : HK-Zebra-Glow  
● スーパーグロー ● ブルーグロー



S 708 : HK-Zebra-Spots  
● スーパーグロー ● ブルーグロー



# Akari Fukuda special

Akari's documented success in catching "HYAKU-MOKU"(100 different species) exposed the secret that anglers worldwide have been seeking.

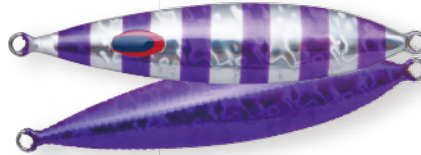

S 203 : Akari-Purple



S 204 : Akari-Maziora



S 701 : Akari-Purple-Glow  
● スーパーグロー ● ブルーグロー



S 702 : Akari-Maziora-Glow  
● スーパーグロー ● ブルーグロー



S 703 : Akari-Purple-All-Over  
● スーパーグロー ● ブルーグロー

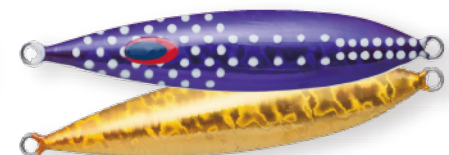

S 704 : Akari-Purple-Nude  
● スーパーグロー ● ブルーグロー



S 705 : Akari-Maziora-Nude  
● スーパーグロー ● ブルーグロー

# DOUBLE ZEBRA



2Type / 16Colors



S 220 : Higashi-Double-Red



S 221 : Higashi-Double-Green



S 222 : Higashi-Double-Yellow



S 223 : Higashi-Double-Pink



S 224 : Higashi-Double0-Oreng0



S 225 : Higashi-Double-Blue



S 226 : Higashi-Double-Pearl



S 227 : Higashi-Double-Maziora

Silver



S 720 : Higashi-Double-Red-zebra



S 721 : Higashi-DOUBLE-Green-Zebra



S 722 : Higashi-DOUBLE-Wellow-Zebra



S 723 : Higashi-DOUBLE-Pink-Zebra



S 724 : Higashi-DOUBLE-Oreng0-Zebra



S 725 : Higashi-DOUBLE-Blue-Zebra



S 726 : Higashi-DOUBLE-Pearl-Zebra



S 727 : Higashi-DOUBLE-Maziora-Zebra

Zebra-Glow

2type  
12colors

## neo zebra ネオゼブラ

Combination of natural zebra color and gradation.

The 6 gradient color/stripe combinations of our zebra pattern jigs are the result of a careful study and testing of our target's ever changing natural environment.



S 205 : NZ-Pinky



S 206 : NZ-Dusky



S 207 : NZ-Indie



S 208 : NZ-Bloody



S 209 : NZ-Dark-Green



S 210 : NZ-Deep-Purple

Standard



S 211 : NZ-Pinky-Tangerine



S 212 : NZ-Dusky-Tangerine



S 213 : NZ-Indie-Tangerine



S 214 : NZ-Pinky-Tangerine



S 215 : NZ-Dark-Green-Tangerine



S 216 : NZ-Deep-Purple-Tangerine

Tangerine edge

# WOUNDED

5 COLORS



No. S229 WOUNDED SILVER



No. S230 WOUNDED GOLD



No. S231 WOUNDED RED



No. S232 WOUNDED PURPLE



No. S233 WOUNDED GREEN



# A new proposition from Deepliner.

As responsible anglers, we should always strive to preserve and nurture the ocean we love. All the more reason we suggest the new methods of catch and release with our innovative Release Jig Spindle. It expands the possibilities of jiggling.

## Release Jig Spindle

Fish Releaser



Movie

<http://deepliner.com>

## Is it easy to use?

How to use the release jig is easy enough. Mount the release jig on the tip of the line, pierce the bighook inside the fish's mouth and just drop the fish in the water. Most people worry "How will know if the fish will survive? If you see the fish you are releasing moving a lot, or if it starts pulling the jig down, that is a sign it is recovering from the shock of being caught. At this moment, engage the reel clutch and gently raise the rod. It should release the hook to set the fish free.



### リリースジグの使用法



## What's type of fish can we release?

There is great potential for various species. One of the joys of off shore jiggling is encountering unexpected fish. But in reality, it is often the case you want to let the fish go because you caught an unintended prey or it was too small or too large to take home. On such occasions, if the fish is well enough to go back to the water you release the hook, and it shouldn't be a problem. But in the case of many of the deep-sea fish or rockfish, they become unable to withstand sudden pressure changes. The eyeballs and tripe pop out, most of them are not able to go back to their natural water depth if you release them. However, did you know that among the deep-sea fish they keep in aquariums, there are fish that are caught with the eyeballs and the tripe popped out as well? These fish were put in a high-pressure water tank to help them adjust themselves to a newer condition, taking a few weeks of training. If you can use this system at the time of catching, you can increase the survival rate dramatically.



# LOGICAL NATURAL MOVEMENT

**Logical Rods draw out the optimal performance and control of the jigs with a natural feel.**

We have installed Fuji Torzite guides in high density for the purpose of “feeling” the undersea world and “commanding” the jig. Feel and control are critical factors when selecting your rods.

We have eliminated coatings on carbon blanks as much as possible. We use a hard single arbor for the arbor. After extensive consideration, we have adopted a 100mm EVA rear grip for the Butt End. By using three varying lengths, depend on the situation, the scope of the approach will increase dramatically, even at same location and using the same jig.

## #4 Bending curve (Load 0.5kg)

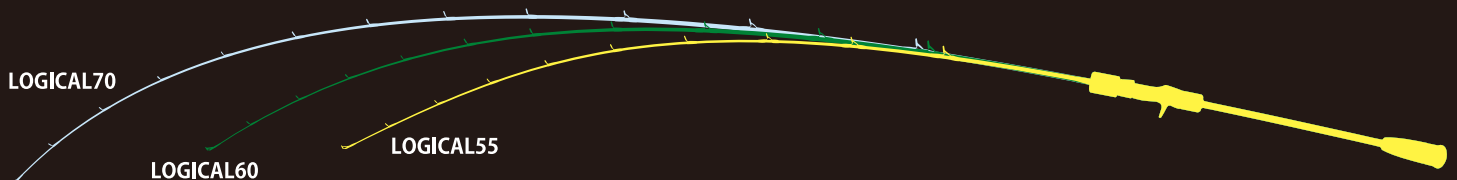

- More dynamically
- Response @falling action.
- Light tidal current

Length Choice  
for the situations.

- More delicate control.
- Response @Lift action.
- Heavy tidal current

**LOGICAL 70**  
NATURAL MOVEMENT

**LOGICAL 60**  
NATURAL MOVEMENT

**LOGICAL 55**  
NATURAL MOVEMENT

# LOGICAL 55 NATURAL MOVEMENT

More naturally, Pursued delicate control.  
Will be a Ace when tough condition.

From left

**DLLG 55 #0**

<Jigs weight>  
30~80g

**DLLG 55 #1**

<Jigs weight>  
30~120g

**DLLG 55 #2**

<Jigs weight>  
60~180g

**DLLG 55 #3**

<Jigs weight>  
100~250g

**DLLG 55 #4**

<Jigs weight>  
130~300g

**DLLG 55 #5**

<Jigs weight>  
150~350g

**DLLG 55 #6**

<Jigs weight>  
180~450g

**DLLG 55 #7**

<Jigs weight>  
210~550g

**DLLG 55 #8**

<Jigs weight>  
250~600g

**DLLG 55 #9**

<Jigs weight>  
300~700g

**DLLG 55 #10**

<Jigs weight>  
350~800g



## SPECIFICATION LOGICAL 55

PE: Super fire line recommended.  
Guide: TORZIDE™ is trade mark of Fuji.

Model	Length (m)	Pcs	Folding Length (cm)	Weight (g)	Tip dia. (mm)	butt-end dia. (mm)	lure WT (g)	Line PE (#)	carbon ratio (%)	No.Guides	Guides type
DLLG55 #0	1.7	1	165	113	1.6	8.5	30~80	0.5~1.0	92	10	Ti+TOLZITE
DLLG55 #1	1.7	1	165	114	1.7	8.2	30~120	0.5~1.0	92	10	Ti+TOLZITE
DLLG55 #2	1.7	1	165	112	1.8	8.6	60~180	0.5~1.5	92	10	Ti+TOLZITE
DLLG55 #3	1.7	1	165	118	2.0	8.8	100~250	0.5~2.0	92	10	Ti+TOLZITE
DLLG55 #4	1.7	1	165	120	2.0	8.8	130~300	1.0~2.5	92	10	Ti+TOLZITE
DLLG55 #5	1.7	1	165	121	2.0	9.0	150~350	1.5~3.0	92	10	Ti+TOLZITE
DLLG55 #6	1.7	1	165	121	2.0	9.1	180~450	1.5~3.0	92	10	Ti+TOLZITE
DLLG55 #7	1.7	1	165	125	2.0	9.4	210~550	1.5~4.0	92	10	Ti+TOLZITE
DLLG55 #8	1.7	1	165	128	2.1	9.5	250~600	1.5~4.0	92	10	Ti+TOLZITE
DLLG55 #9	1.7	1	165	132	2.3	10.6	300~700	1.5~4.0	94	10	Ti+TOLZITE
DLLG55 #10	1.7	1	165	142	2.4	10.9	350~800	1.5~4.0	94	10	Ti+TOLZITE

# LOGICAL 60

## NATURAL MOVEMENT

Standard model for balance of easy to use at all situations.

From left

**DLLG 60 #0**

<Jigs weight>  
30~80g

**DLLG 60 #1**

<Jigs weight>  
30~120g

**DLLG 60 #2**

<Jigs weight>  
60~180g

**DLLG 60 #3**

<Jigs weight>  
100~250g

**DLLG 60 #4**

<Jigs weight>  
130~300g

**DLLG 60 #5**

<Jigs weight>  
150~350g

**DLLG 60 #6**

<Jigs weight>  
180~450g

**DLLG 60 #7**

<Jigs weight>  
210~550g

**DLLG 60 #8**

<Jigs weight>  
250~600g

**DLLG 60 #9**

<Jigs weight>  
300~700g

**DLLG 60 #10**

<Jigs weight>  
350~800g

### SPECIFICATION LOGICAL 60

PE: Super fire line recommended.  
Guide: TORZIDE™ is trade mark of Fuji.

Model	Length (m)	Pcs	Folding Length (cm)	Weight (g)	Tip dia. (mm)	butt-end dia. (mm)	lure WT (g)	Line PE (#)	carbon ratio (%)	No.Guides	Guides type
DLLG60 #0	1.8	1	183	119	1.6	9.4	30~80	0.5~1.0	92	11	Ti+TOLZITE
DLLG60 #1	1.8	1	183	117	1.7	9.2	30~120	0.5~1.0	92	11	Ti+TOLZITE
DLLG60 #2	1.8	1	183	121	1.7	9.4	60~180	0.5~1.5	92	11	Ti+TOLZITE
DLLG60 #3	1.8	1	183	122	1.8	9.5	100~250	0.5~2.0	92	11	Ti+TOLZITE
DLLG60 #4	1.8	1	183	126	1.9	9.6	130~300	1.0~2.5	92	11	Ti+TOLZITE
DLLG60 #5	1.8	1	183	130	2.0	10.0	150~350	1.5~3.0	92	11	Ti+TOLZITE
DLLG60 #6	1.8	1	183	133	2.0	10.3	180~450	1.5~3.0	92	11	Ti+TOLZITE
DLLG60 #7	1.8	1	183	135	2.0	10.5	210~550	1.5~4.0	92	11	Ti+TOLZITE
DLLG60 #8	1.8	1	183	140	2.1	10.8	250~600	1.5~4.0	92	11	Ti+TOLZITE
DLLG60 #9	1.8	1	183	149	2.3	11.8	300~700	1.5~4.0	94	11	Ti+TOLZITE
DLLG60 #10	1.8	1	183	156	2.4	12.0	350~800	1.5~4.0	94	11	Ti+TOLZITE

# LOGICAL 70

## NATURAL MOVEMENT

**More dynamically, long fall jerk, step jerk,  
For expand the range of approach.**

**From left**

**DLLG 70 #0**

<Jigs weight>  
30~80g

**DLLG 70 #1**

<Jigs weight>  
30~120g

**DLLG 70 #2**

<Jigs weight>  
60~180g

**DLLG 70 #3**

≪Jigs weight≫  
100~250g

**DLLG 70 #4**

<Jigs weight>  
130~300g

**DLLG 70 #5**

<Jigs weight>  
150~350g

**DLLG 70 #6**

<Jigs weight>  
180~450g

**DLLG 70 #7**

<Jigs weight>  
210~550g

**DLLG 70 #8**

<Jigs weight>  
250~600g

**DLLG 70 #9**

<Jigs weight>  
300~700g

**DLLG 70 #10**

<Jigs weight>  
350~800g



### SPECIFICATION LOGICAL 70

PE: Super fire line recommended.  
Guide: TORZIDE™ is trade mark of Fuji.

Model	Length (m)	Pcs	Folding Length (cm)	Weight (g)	Tip dia. (mm)	butt-end dia. (mm)	lure WT (g)	Line PE (#)	carbon ratio (%)	No.Guides	Guides type
DLLG70 #0	2.1	1	213	128	1.6	11.4	30~80	0.5~1.0	92	11	Ti+TOLZITE
DLLG70 #1	2.1	1	213	124	1.6	10.9	30~120	0.5~1.0	92	11	Ti+TOLZITE
DLLG70 #2	2.1	1	213	127	1.5	10.6	60~180	0.5~1.5	92	12	Ti+TOLZITE
DLLG70 #3	2.1	1	213	128	1.7	11.0	100~250	0.5~2.0	92	12	Ti+TOLZITE
DLLG70 #4	2.1	1	213	134	1.7	11.0	130~300	1.0~2.5	92	12	Ti+TOLZITE
DLLG70 #5	2.1	1	213	140	1.7	11.3	150~350	1.5~3.0	92	12	Ti+TOLZITE
DLLG70 #6	2.1	1	213	145	1.8	11.4	180~450	1.5~3.0	92	12	Ti+TOLZITE
DLLG70 #7	2.1	1	213	146	1.9	11.4	210~550	1.5~4.0	92	12	Ti+TOLZITE
DLLG70 #8	2.1	1	213	148	2.0	11.5	250~600	1.5~4.0	92	12	Ti+TOLZITE
DLLG70 #9	2.1	1	213	154	2.1	12.5	300~700	1.5~4.0	94	12	Ti+TOLZITE
DLLG70 #10	2.1	1	213	169	2.1	12.9	350~800	1.5~4.0	94	12	Ti+TOLZITE

**New concept to strike a balance between well-honed sensitivity and natural action.**

# LOGICAL bit

**Jigging rod for light weight jigs, called "LOGICAL bit" well-honed sensitivity and natural action for Hairtail fish, Trout, etc. Line (PE): under #1, Jig weight: 1oz**



**From left**  
**DLbit1 60B**

<Jigs Weight>  
10~30g

**DLbit2 60B**

<Jigs Weight>  
30~60g

**DLbit3 60B**

<Jigs Weight>  
60~80g

**DLbit1 70B**

<Jigs Weight>  
10~30g

**DLbit2 70B**

<Jigs Weight>  
30~60g

**DLbit3 70B**

<Jigs Weight>  
60~80g

Bait Model 60B

## SPECIFICATION LOGICAL bit

PE: Super fire line recommended.  
Guide: TORZIDE™ is trade mark of Fuji.

Model	Length (m)	Pcs	Folding Length (cm)	lure WT (g)	Line PE (#)	No.Guides	Guides type
DLLG b1 60B	1.83	1	183	10~30	0.5~0.6	11	Ti+TOLZITE
DLLG b2 60B	1.83	1	183	30~60	0.8~1.0	11	Ti+TOLZITE
DLLG b3 60B	1.83	1	183	60~80	0.8~1.5	11	Ti+TOLZITE
DLLG b1 70B	2.13	1	213	10~30	0.5~0.6	12	Ti+TOLZITE
DLLG b2 70B	2.13	1	213	30~60	0.8~1.0	12	Ti+TOLZITE
DLLG b3 70B	2.13	1	213	60~80	0.8~1.5	12	Ti+TOLZITE

**High  
sensitivity!**

**HIGH END MODEL**

# LOGICAL PRIME

**LOGICAL PRIME**

**From left**

**DLLGP55 #3**

<Jigs Weight>  
100~250g

**DLLGP55 #4**

<Jigs Weight>  
130~300g

**DLLGP60 #4**

<Jigs Weight>  
100~250g

**DLLGP60 #4**

<Jigs Weight>  
130~300g

**DLLGP70 #4**

<Jigs Weight>  
100~250g

**DLLGP70 #4**

<Jigs Weight>  
120~300g



## SPECIFICATION LOGICAL PRIME

PE: Super fire line recommended.  
Guide: TORZIDE(™) is trade mark of Fuji.

Model	Length (m)	Pcs	Folding Length (cm)	lure WT (g)	Line PE (#)	No.Guides	Guides type
DLLGP55 #3	1.65	1	165	100~250	0.5~2.0	10	Ti+TOLZITE
DLLGP55 #4	1.65	1	165	130~300	1.0~2.5	10	Ti+TOLZITE
DLLGP60 #3	1.83	1	183	100~250	0.5~2.0	11	Ti+TOLZITE
DLLGP60 #4	1.83	1	183	130~300	1.0~2.5	11	Ti+TOLZITE
DLLGP70 #3	2.13	1	213	100~250	0.5~2.0	12	Ti+TOLZITE
DLLGP70 #4	2.13	1	213	130~300	1.0~2.5	12	Ti+TOLZITE

“Simpler and easier”, enen for heavy weight Jigs.

# MANIA FELLOWS

## MANIA MOVEMENT

A collection to suit various situations and rhythms, form sharp high-pitch jerking to slow-pitch ultra-heavy weight.

It is a big advantage when the angler has enough rod power when you using a heavy weight jig, regardless of the size of the target, unexpected currents and greater depths. “Simpler and Easier” our theme never changes, even about heavy weights.



**DLMA40**  
<Jigs Weight>  
250~1500g

**DLMA43**  
<Jigs Weight>  
250~1000g

**DLMA46**  
<Jigs Weight>  
250~900g

**DLMA48**  
<Jigs Weight>  
250~700g

**DLMA50**  
<Jigs Weight>  
180~600g

**DLMA53**  
<Jigs Weight>  
150~450g

**DLMA55**  
<Jigs Weight>  
150~300g

**DLMA57**  
<Jigs Weight>  
150~250g

**DLMA59**  
<Jigs Weight>  
100~200g

### SPECIFICATION MANIA FELLOWS

PE: Super fire line recommended.  
Guide: TORZIDE™ is trade mark of Fujil.

Model	Action	Length (m)	Pcs	Folding Length (cm)	Weight (g)	Tip dia. (mm)	butt-end dia. (mm)	lure WT (g)	Line PE (#)	carbon ratio (%)	No.Guides	Guides type
DLMA40	<b>HARD</b>	1.2	1	122	148	5.2	11.1	250~1500	1.5~4.0	95	5	Ti+SiC
DLMA43	↑ ↓	1.3	1	130	146	4.7	11.0	250~1000	1.5~4.0	95	6	Ti+SiC
DLMA46		1.4	1	137	136	3.8	10.3	250~900	1.5~4.0	87	7	Ti+SiC
DLMA48		1.4	1	142	142	3.7	10.9	250~700	1.5~4.0	87	8	Ti+TOLZITE
DLMA50		1.5	1	152	150	3.0	11.0	180~600	1.5~3.0	87	8	Ti+TOLZITE
DLMA53		1.6	1	160	150	2.9	11.4	150~450	1.5~3.0	87	8	Ti+TOLZITE
DLMA55		1.7	1	165	151	2.9	11.4	150~300	1.5~3.0	87	8	Ti+TOLZITE
DLMA57		1.7	1	171	159	2.9	12.3	150~250	1.5~3.0	87	8	Ti+TOLZITE
DLMA59	<b>SOFT</b>	1.8	1	176	164	2.8	13.0	100~200	1.5~3.0	87	8	Ti+TOLZITE

# 2P<sup>iece</sup> ツーピース Rod

## Easy to carry! 2 Piece

### LOGICAL 55 NATURAL MOVEMENT

#6 • #7 • #8 • #9 • #10

DLLG 2P 55 #6 / DLLG 2P 55 #7 / DLLG 2P 55 #8 / DLLG 2P 55 #9 / DLLG 2P 55 #10

### LOGICAL 60 NATURAL MOVEMENT

#6 • #7 • #8 • #9 • #10

DLLG 2P 60 #6 / DLLG 2P 60 #7 / DLLG 2P 60 #8 / DLLG 2P 60 #9 / DLLG 2P 60 #10

### LOGICAL 70 NATURAL MOVEMENT

#6 • #7 • #8 • #9 • #10

DLLG 2P 70 #6 / DLLG 2P 70 #7 / DLLG 2P 70 #8 / DLLG 2P 70 #9 / DLLG 2P 70 #10

### MANIA FELLOWS NATURAL MOVEMENT

DLMA 2P 53

DLMA 2P 55

DLMA 2P 57

DLMA 2P 59

## SPECIFICATION

PE: Super fire line recommended.  
Guide: TORZIDE(™) is trade mark of Fuji.

Model	Length (m)	Pcs	Folding Length (cm)	lure WT (g)	Line PE (#)	No.Guides	Guides type
DLLG2P 55 #6	1.65	2	136	180~450	1.5~3.0	10	Ti+TOLZITE
DLLG2P 55 #7	1.65	2	136	210~550	1.5~4.0	10	Ti+TOLZITE
DLLG2P 55 #8	1.65	2	136	250~600	1.5~4.0	10	Ti+TOLZITE
DLLG2P 55 #9	1.65	2	136	300~700	1.5~4.0	10	Ti+TOLZITE
DLLG2P 55 #10	1.65	2	136	350~800	1.5~4.0	10	Ti+TOLZITE
DLLG2P 60 #6	1.83	2	154	180~450	1.5~3.0	11	Ti+TOLZITE
DLLG2P 60 #7	1.83	2	154	210~550	1.5~4.0	11	Ti+TOLZITE
DLLG2P 60 #8	1.83	2	154	250~600	1.5~4.0	11	Ti+TOLZITE
DLLG2P 60 #9	1.83	2	154	300~700	1.5~4.0	11	Ti+TOLZITE
DLLG2P 60 #10	1.83	2	154	350~800	1.5~4.0	11	Ti+TOLZITE
DLLG2P 70 #6	2.13	2	184	180~450	1.5~3.0	12	Ti+TOLZITE
DLLG2P 70 #7	2.13	2	184	210~550	1.5~4.0	12	Ti+TOLZITE
DLLG2P 70 #8	2.13	2	184	250~600	1.5~4.0	12	Ti+TOLZITE
DLLG2P 70 #9	2.13	2	184	300~700	1.5~4.0	12	Ti+TOLZITE
DLLG2P 70 #10	2.13	2	184	350~800	1.5~4.0	12	Ti+TOLZITE
DLMA2P 53	1.60	2	133	150~450	1.5~3.0	8	Ti+TOLZITE
DLMA2P 55	1.65	2	138	150~300	1.5~3.0	8	Ti+TOLZITE
DLMA2P 57	1.71	2	143	150~250	1.5~3.0	8	Ti+TOLZITE
DLMA2P 59	1.76	2	148	100~200	1.5~3.0	8	Ti+TOLZITE



POWER HANDLE

# EVOLUTIO

100mm

105mm

110mm

for  
**OCEA JIGGER**  
**3 Length**

**Smooth**

※ Right-handle

※ Left-handle

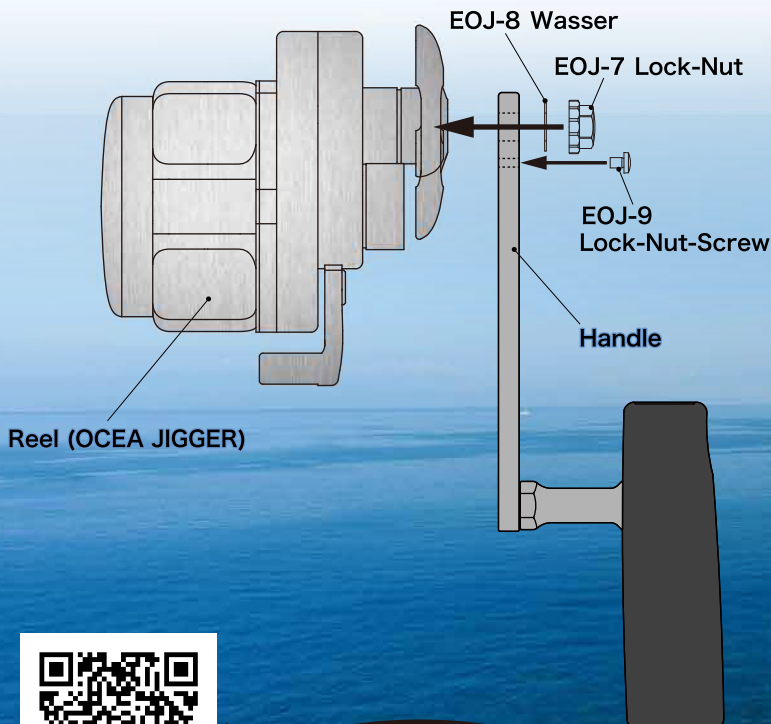

**Reel List**

# トラバース

# Travelers Rod case

# アウトケース

When flight: almost international flight cheking two baggages and weight <23kg / each baggage.

But usual rod case' weight less than 10kg (iculde rods).

So there is waste 10kg more. There is 6 pockets can put in Jigs and some tools to adjust 23kg.

of course useful for any situations there is 6 pockets.

【 L=1600 mm 】 / 【 L=1950 mm 】



Movie

Color  
Desert-Camouflage

※ 1950



## Neoprene rod cover 【 L ≒ 1800 mm 】

for the go to fishing by car or some: form home to car, car to boat

We are introduce "Neoprene rod cover".

It's can bind 3-10rods (with reels4rods + without reels 6rods).



# Mini LOGO Sticker

Size:120×60mm



◀ Actual size image

-  28mm×10mm
-  29mm×4mm ※Base (clear)
-  23mm×4mm ※Base (clear)
-  25mm×12.5mm
-  30mm×8mm

# Sticker

A type [200mm] [300mm] [500mm] 3 size



B type [300mm] [500mm] [700mm] 3 size



## - Color variations -

- BLUE BLACK • 
- TRAFFIC BLUE • 
- TOMATOE RED • 
- SILVER mirror surface • 
- GOLD mirror surface • 

# Large Sticker

Size:500×190mm



# A4 Sheet Logo Sticker

Size:210×287mm 2 sheet set  
Base sheet : clear (Polypropylene)



# Life Jacket

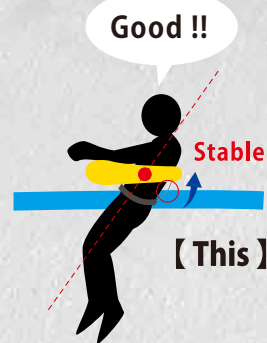
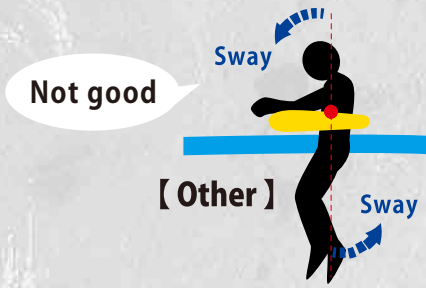

# Dry T-shirt

4 Colors  
Size : S, M, L, XL, XXL

# Waterproof Bag

Color : Blue, Yellow Size : 30 Liter

Front

Back



Light-Pink

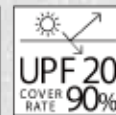
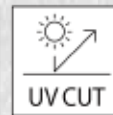

Turquoise

Khaki

Black

# Dry Polo shirt

3 Colors  
Size : S, M, L, XL, XXL

Front

Back



Canaria-Yellow

Black

Cobalt-blue

# Dry T-shirt

< Long sleeve > 4 Colors Size : S, M, L, XL, XXL

**FISHING LABS DEEPLINER**

Made in Tosa, Designed by Higashimura. Tosa Bay Area Fishing Labs DEEPLINER



Light-Blue

Gray

Navy

Black

Printed on Right-arm



Printed on Left-chest

# INNER WEAR

## Thinsulate Middle Layer

Color : Black  
Size : S, M, L, XL



※ Material : 3M  
"Thinsulate"



DL-201  
HOOD JACKET



DL-202  
HOOD VEST



DL-203  
QUARTER PANTS

# CAP Collection

## Cap 3 Type

Blue



Black



Navy

### FLAT CAP

"D" "L" snap back cap. "Deepliner" logo is written in cursive under the visor.



Navy



White  
x  
RED



Black

### MESH CAP

Breathable net back cap with 3D "DEEPLINER" logo.



Bonus JIG sticker



Bonus JIG sticker



Black



Khaki



Beige

### CORDURA CAP

This cap material, CORDURA fabric has perfect combination of comfort and durability. Also comes with adjustable back.



Bonus JIG sticker

# Sun Visor

3 Colors



Yellow



Blue-Denim



Marine-Blue



# Muffler Towel

Size : W110×H20cm



※ Front

















※ Back



DEEPLINER















# JIG ACTION

## Action chart

Jigs																
		Slow-Skip VB	Slow-Skip CX	Slow-Skip FB	Slow-Skip Freq	Slow-Skip Vib	Slow-Skip Ovo	Super-Rocket	SPY	SPY-V	SPY-N	SPY-C	Spindle	Spindle-Narrow	VB-BETA	CX-BETA
Jerk Action	Spiral	○	◎	○	○	○	△	△	△	○	△	△	◎	◎	○	◎
	Quick dart	◎	◎	◎	○	◎	△	○	○	○	○	○	△	○	◎	◎
	Long slide	△	△	○	△	△	△	◎	◎	△	○	○	△	△	△	△
	Long spiral dart	△	△	△	○	△	△	◎	◎	○	△	○	△	△	○	○
Fall Action	Stop & Fall	◎	◎	△	◎	◎	○	△	○	◎	◎	◎	◎	◎	◎	◎
	Spiral fall	○	○	◎	◎	◎	○	△	△	○	△	△	○	○	○	○
	Vibrate	◎	◎	△	○	◎	◎	△	◎	○	○	△	△	△	◎	◎
	Slalom	△	△	◎	△	○	△	○	○	○	△	○	△	○	○	○
Fall speed (if Super-rocket is 10)		5	6	7	4	4	4	10	6	6	7	6	4	5	6	6
Response / current	0~1kn	★★★	★★★	★★★	★★★	★★★	★★★	★★★	★★★	★★★	★★★	★★★	★★★	★★★	★★★	★★★
	1~2kn	★★★	★★★	★★★	★★	★★★	★★	★★★	★★★	★★★	★★★	★★★	★★★	★★★	★★★	★★★
	3kn cross currents.	△	★	★★	△	★★	★★	★★★	★★	★★	★★	★★	★★	★★	★★	★★
	4kn cross currents.	△	★	★★	△	★	★	★★	★	★	★	★★	★	★	★★	★★

# COMBINATION

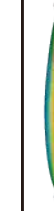
## Compatibility chart Jigs and Fishes

Jigs																															
		Jerk Action	Fall Action	Jerk Action	Fall Action	Jerk Action	Fall Action	Jerk Action	Fall Action	Jerk Action	Fall Action	Jerk Action	Fall Action	Jerk Action	Fall Action	Jerk Action	Fall Action														
<b>Amber Jack</b>		5	5	6	4	7	3	2	8	3	7	5	5	8	2	5	5	3	7	4	6	4	6	4	6	4	6	5	5		
<b>King Fish</b>		6	4	7	3	6	4	3	7	4	6	5	5	8	2	5	5	3	7	4	6	7	3	4	6	4	6	6	4	6	4
<b>King Fish Yellow tail</b>		5	5	7	3	6	4	2	8	5	5	5	5	8	2	5	5	3	7	4	6	6	4	5	5	4	6	5	5	6	4
<b>Tuna</b>		6	4	6	4	6	4	3	7	5	5	5	5	8	2	6	4	5	5	4	6	6	4	5	5	4	6	5	5	6	4
<b>Bottom fish</b>	<b>Grouper</b>	4	6	4	6	5	5	2	8	3	7	3	7	7	3	4	6	2	8	2	8	3	7	3	7	3	7	3	7	4	6
	<b>Cod</b>	3	7	3	7	3	7	2	8	2	8	3	7	7	3	3	7	2	8	2	8	3	7	3	7	3	7	3	7	3	7
	<b>Snapper</b>	4	6	4	6	5	5	3	7	4	6	4	6	7	3	5	5	3	7	5	5	5	5	5	5	5	5	5	5	5	5
<b>Deep-sea fish</b>	<b>Gnome fish</b>	4	6	4	6	4	6	3	7	3	7	3	7	7	3	4	6	4	6	4	6	5	5	4	6	4	6	4	6	4	6
	<b>Akamutsu (Rosy Seabass)</b>	5	5	5	5	5	5	3	7	4	6	3	7	7	3	5	5	4	6	4	6	5	5	5	5	4	6	3	7	4	6
	<b>Ara Nippon apinosus</b>	3	7	3	7	5	5	2	8	4	6	3	7	7	3	5	5	4	6	4	6	6	4	5	5	4	6	3	7	4	6
	<b>Alfonsino</b>	5	5	5	5	5	5	2	8	3	7	3	7	7	3	5	5	4	6	4	6	4	6	4	6	4	6	5	5	5	5









Dream Deep Sea Your Fortune

**DEEPARS FACTORY CORPORATION**

3-3105 Nagahama Kochi-city Kochi Japan 780-0270

tel. 088-854-5606 fax. 088-854-5601

<http://deepliner.com>

